January 2022 |Newsletter

[Volume 10 Issue 01]

INDEPENDENT

Our Aim

To support our community, to provide a free newsletter to motorcycle enthusiasts that includes current rides and events as well as ride and pub reviews as well as photos of recent rides/events. Poker run and other event flyers can be published in this newsletter, irrespective of group, provided it has a charitable focus. E-mailing details to info@eatmyshorts.com.au

The advertising of your business or "for sale" items in this newsletter or on our website will attract a small charge to be donated to one of the many charities we support. For the website and newsletter to be successful, we welcome news stories, reviews and other contributions from groups and individuals. .

About us

Independent Riders is not a club. We are a group of individuals who believe in the enjoyment and freedom obtained through motorcycle riding without the restrictions and politics associated with membership and imposed by "committees" of clubs/associations. Independent Riders have a charitable focus but as true 'Independents' we have no President, Secretary, Founding Members or other similar position and the opinion of each person is considered equal. We do however have moderators on the website and Facebook page and one person chosen to be our Public Relations Officer. The role of this person is to promote our worthwhile and charitable causes and social events.

The wearing of Independent Rider merchandise (cloth patch, sticker, banner etc) does not equate to membership but rather a statement to indicate the person/persons belief in the concept of "The Independent Rider". Those who believe in the "Independent" concept are welcome to purchase and wear any of our patches or merchandise with our logo including our banners. Minimal amounts from sales are needed to help purchase new stock and cover basic administrative expenses, most money raised from merchandise sales go to various charitable organisations including: Fraser Coast Family Networks and Fraser Coast Wildlife Sanctuary.

Where possible, we provide experience and support with fundraising events for other groups/clubs by assisting with co-ordination, promotion or organising/designing promotional material including banners, patches etc. We believe that as a united force, bikers have the ability to provide positive direction within our community and be the leaders our community so desperately need. **E-mail us for details** info@eatmyshorts.com.au

Brought to you by eatmyshorts.com.au

Contents

Special Interest Articles

About Us	1
Where to find us	2
Summer 2022	2
Fundraising /Raffles	3
Cap/ Coast/Mtn Bay, D/Downs	3
Ind Riders 9th Annual Poker Run	4
Merchandise and other bits	5
Our Community Fraser Coast	6
Independent Riders W/shops	7
Ind/Riders photos for January	8 - 12
Humor for the month	13
Our Sponsors	14
Advertised Rides	15-17
Items for sale	18`
Where our money goes	19
Help with Care Packages	20
What is Flourish and Media	21
Rumors and Gossip	22

Postal Address
Independent Riders Pty Ltd
PO Box 3203 Pallas Street
Maryborough QLD 4650
ACN: 606 088 251

Brisbane to Capricorn Coast

Where are Independent Riders?

Independent Riders have supporters as far south as the Gold Coast and to the north Cairns with the odd supporter in most Australian states and territories. While spread around our main contact points are Brisbane (Moreton Bay), Fraser and Capricorn Coast with a new addition Darling Downs, (Branches and contact details provided in this newsletter.

If you have a ride/event let us know and it will go either in the next addition of this newsletter and/or our website. If you know of good pubs, camping, have some great photos/stories or just want to go on our mailing list e-mail Independent Riders at info@eatmyshorts.com.au Visit our website www.eatmyshorts.com.au for more information on what we get up to as well as over a decade of pictures.

Meet us for a drink and a laugh at one of our Friday Social Nights, from 5-5.30pm onwards. Venue details at the bottom left of page 4. Hope to see you there

Until next time, stay safe… Independent Riders

We can be found each Friday afternoon / evening from around 5.30 PM having our Friday social drinks at selected hotels, usually in Maryborough, sometimes in Hervey Bay. Check out our website or Facebook for our next social evening or ride.

We usually have a few drinks, have a feed or head off somewhere else for dinner. We also discuss any future rides. If you feel like a chat, come down and see us.

Other upcoming Rides for 2021

- 12th Mar Trike Bike Hotrod Show
- 26th Mar MMRC Poker Run Moranbah
- 30th Sep Valley Rally
- 4th Dec Fraser Coast Toy Run

Rides can sometimes be very "last-minute" and sometimes get finalised over a beer on a Friday night so please ask to join our Facebook page: Independent Riders Fraser Coast.

Summer 2022

- Social nights for 2022 will vary from week to week, our social evening preferred pub list can be seen on the bottom of page three (3), currently social nights are scheduled every three weeks, rotating between Maryborough (changing locations) and Hervey, the Hervey Bay Hotel.

- Our social evenings when they occur, start around 5.00- 5.30PM, all are welcome.

February/March 2022

- 26th Feb Thunderwest Bike Show. *Details on our website*
- 12th Mar Maleny Swap Meet. *Details in this newsletter*
- 19th Mar Independent Riders 9th Annual Poker Run. *Details in this newsletter*
- 20th Mar Darling Downs Black Dog 1 Day Ride. *Details in this newsletter*
- 26th Mar Tribute Ride for David Hurst. *Details in this newsletter*
- 25-27th Mar Connondale Rally. *Details in this newsletter*
- 27th Ride for William. *Details in this newsletter*

Moving further into 2022

- Mar/Apr Disability Ambassador Presentation
- May. Ninth Annual Show and Shine

Interested in mid-week rides? E-mail: info@eatmyshorts.com.au

New rides are added in weekly so keep checking our website: www.eatmyshorts.com. Or visit us on Facebook. Some of our day rides will have short notice but where possible these will be advertised.

New Merchandise

1. Independent Riders Caps $18.00 **Produced on The Fraser**

2. NEW LOOK
Independent Riders
Stubby Coolers
Only $10.00

Brought to you by eatmyshorts.com.au

Patches – Independent Riders

These cloth patches and others now available. **Only $10.00**

Banners and Flags are Again Available

Banner example above 2.6x1 metre (*approx.*). $75 plus postage

Independent Riders 9th Annual Poker Run Shirts 2022($30)

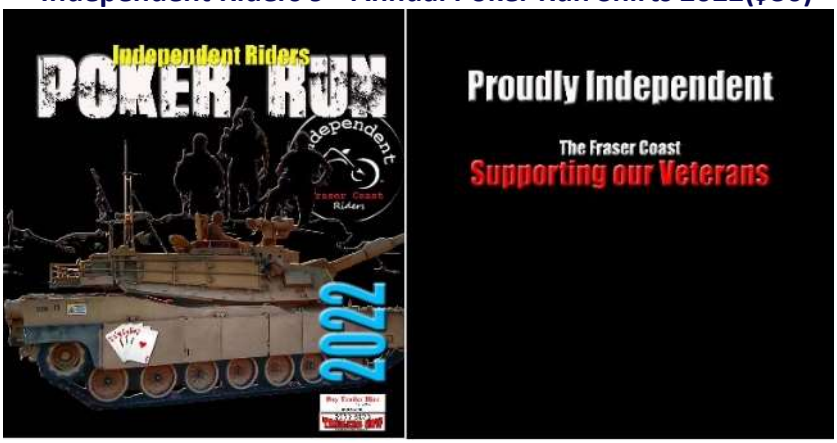

FRONT **BACK**

Our achievements to date

On the 27th of December 2013, Independent Riders Australia presented its first check of, $1500 to Spina Bifida Hydrocephalus Qld. On Saturday 20th December 2014 we signed our last cheque for 2014, bringing our total donation of cash, services and goods for the twelve-month period to: **$22,324.85**. December 2017 saw this amount exceed $90,000 and by December 2020 this amount exceeded $191,000.

Brought to you by eatmyshorts.com.au

INDEPENDENT RIDERS INDEPENDENT RIDERS DARLING DOWNS

For those interested in attending Darling Downs events their two contacts are: Jol and Shanelle Clark: 0419 746097 and 0409 762374

They can also be e-mailed on: darlingdowns@eatmyshorts.com.auand have their own ride calendar on the Independent website, tas well as their own Facebook Page, search "Indpendent Riders Darling Downs.

CAPRICORN COAST

For those interested in attending Capricorn Coast events contact is: VACANT (Interested?) : 0400 690981

Enquiriess can also be e-mailed to: capricorncoast@eatmyshorts.com.auand have their own ride calendar on the Independent website, tas well as their own Facebook Page, search "Indpendent Riders Capricorn Coast"

INDEPENDENT RIDERS MORETON BAY

For those interested in attending Moreton Bay events their two contacts are: VACANT (Interested?) : 0400 690981

-

E-mail on: info@eatmyshorts.com.au and have their own ride calendar on the Independent website, as well as their own Facebook Page, search "Indpendent Riders Moreton Bay"

Preferred pubs as of 2022

The Post Office Hotel
Bazaar Street
Maryborough

Maryborough Sports Club
Saltwater Creek Rd
Maryborough

Hervey Bay Hotel
Pialba

Lamington Hotel
Ferry Street
Maryborough

Help us help others. Need more info?
E-mail: info@eatmyshorts.com.au

www.eatmyshorts.com.au

PO Box 3203 Pallas St Walker St
Maryborough QLD 4650
PH: 0409 575284
E:-mail: info@eatmyshorts.com.au

No Bullshit, No Politics

Find us on the Web:

New Fraser Coast Patches $10 Each

Rider Patches 2013-2020

Supporter Patch

Independent Rider Mouse Mats $10 Each

Two Styles Available

Independent Riders 9th Annual Poker Run

- **WHEN: Saturday 19th of March 2022, departing from the Brolga Theatre carpark Maryborough at departing 9am**

Proceeds from this event traditionally go towards support of Australian Military, more details soon.

Disability Ambassador Presentation

- **WHEN: March 2022, date to be confirmed**

Due to COVID-19 and two lots of floods this event has been delayed however we are hoping to run this presentation later in the year hopefully before the end of April 2022. This event is a thank you to our sponsors with our Disability Ambassador presenting a copy of winning toy run shirt design for 2021. This year Fraser Coast Regional Council will support the event

Independent Riders 9th Show and Shine

- **WHEN: May 2022, to be confirmed**

Proceeds from this event go Fraser Coast Wildlife Sanctuary.

Independent Riders 2022 Fraser Coast Toy Run

- **WHEN: Sunday 4th December 2022, departing from the Brolga Theatre carpark.**

Proceeds from this event go to charities and support organisations here on the Fraser Coast. More details later in the year.

New Merchandise

- **Sons of Bitches 2022 Shirt available from late April 2022**

Details and design will be on display in next month's Independent Riders monthly newsletter. This year we have had to increase the price to $35 and will be available in round and V Neck, all sizes,

FRIDAY NIGHT SOCIAL EVENINGS – VARIOUS LOCATIONS

They are BACK…….. Sorta ☺

Our social Friday nights
will be at varied locations however will be displayed on our website and Facebook each week,

From 5.30PM ish most Friday evenings

Brought to you by eatmyshorts.com.au

Other projects heading into 2021/2022

We have a number of exciting projects to consider in 2021

- Suicide prevention/education. More details later in 2022
- Support Our Community Fraser Coast Inc Art Competitions 2021/22, Disability Ambassador ***Ongoing***
- VR (*Visual Reality*) Headsets for disabled and others in need
- Support Independent Riders Workshops. ***Ongoing***
- And of course, some **EXCELLENT** rides!!!
- Support for Aussie Troops. ***2022 Poker Run will support our troops both locally and overseas***
- Need more details? E-mail: info@eatmyshorts.com.au

Front Back

Red writing (location) initially Fraser Coast or Australia.
Option for Capricorn Coast or Brisbane
Waiting on final pricing for fitted and long sleeve options
Positioning of logo may alter slightly.

Shirts now available from $30 short sleeve, $35.00 Long Sleeve. Singlet's also available

NAVY BLACK

Embroidered Dress Shirts AND Hoodies available - By order only Enquiries 0417 215978

New Patches

Some of our embroidered patches. From $6.00 to $10.00 per piece See Julie 0400 690981

If you are interested in coming along to any of our advertised events or need more info, please contact Julie or Michael at info@eatmyshorts.com.au or mobile 0400 690981or 0409 575284

ALL PATCHES AVAILABLE IN: AUSTRALIA, DARLING DOWNS, MORETON BAY, BRISBANE, FRASER AND CAPRICORN COAST

Brought to you by eatmyshorts.com.au

OUR COMMUNITY FRASER COAST INC IA58583

Our Community Fraser Coast Inc IA58583 (OCFC), is a Not for Profit organisation and an initiative of Independent Riders Australia along with the support of other community minded groups on the Fraser Coast. OCFC provides several services to the local community including free advertising and promotion on their website, for like, minded groups as well as assistance promoting charitable events.

2021 Disability Art Competition. The 201 art competition was won by Sioben Ogden from Fraser Coast Family Networks with his design becoming part of a special custom Toy Run shirt given to all competition competitors and sponsors as well as available at cost to families and supporters of this event.

Sioben will be our Disability Ambassador for 2021-2022 and will be present with her certificate and badge at the end of this year's toy run. We are hoping that the out- going Disability Ambassador will be able to present Sioben with her prize. Second place winner went to Kylie Stackman and third went to Raewyn Clark. The Disability Ambassadors are, able to attend the start of other Independent Riders events however COVID issues have prevented much occurring this year. A special Disability Ambassador banner was produced for 2021 and aim at having one available for 2022 however this may depend on supply. Fraser Coast Regional Council have indicated that they will support the Disability Ambassadors event in early 2022 where Sioben will be able to present sponsors with a copy of her shirt.

In 2022 The Disability Art Competition will be run differently than in previous years. Funding for the event will still be funded by the Fraser Coast Toy Run, however the event will be open to all organisations that have disabled clients. Each interested organisations will need to registered for the event, there will be no cost for this. Once registered templates will be made available to that organization or if they wish may use their own. More details early in 2022, so watch this space 😊

Certificates and Medals for 1st, 2nd and 3rd places of the Disability Art Competition

With all this going on our website unfortunately is still a work in progress however will continue to work on this in the coming months. The website is located at: www.ourcommunityfrasercoast.com.au is still under construction.

Brought to you by eatmyshorts.com.au

The Latest from Eddie

The workshop has been

Workshop Manager: Eddie PH: 0400 488244
Bike Mechanic:
Office: Cassie: 07 4121 3010
Mentors: Wayne, Kevin, Doc, Brett and Cass

Contact Eddie on 0400488244 for more details on the workshop.
Workshop direct at: 07 41213010

Cass and Eddie. Cass works at Independent Riders workshop in part time role including working with other youth in mentor support.

Eddie who is the back bone of the workshop was this year a nominee Fraser Coast Australia Day awards for Community Organisation of the year. It is great to see some recognition for these guys and what they do in the community.

VOLUNTEERS NEEDED

Volunteers are essential to the success of the workshops and our ability to help and guide our youth towards a positive future. If you have spare time, want to give back to our community while providing our youth direction from your learned skills and experiences; then do we have a deal for you.

We are in need of volunteers who will be trained as mentors for our students, skills in any metal craft, including welding, bycicle mechanics, small motors or similar then please contact Eddie on 0400 488244. In return we offer a friendly enviroment, where your experience can make a difference and training is provided.

A Positive Notice Bluecard is a lergislative requirement for our volunteers however we can organise this for you and there is no cost.

Located at 276 Kent Street Maryborough. Motorised scooters can be custom made and ordered, ask Eddie how/costs etc. It is believed that with support. These workshops will provide opportunities of employment for local youth.

New Workshops and store front – 276 Kent Street Maryborough 4650

Many people on the Fraser Coast Region are struggling with reading, writing and maths. Independent Riders Workshops, offer literacy and numeracy classes, open to all ages including adults. We have a teacher who is available most days to run classes. Don't be shy, come in and give it a go. We are here for our community.

WE ARE LOOKING FOR SPONSORS

Independent Riders Workshops runs largely unfunded by government funds, with the majority of money raised by the workshop being by the sale and repair of bycicles. To help the workshop to continue its good work we are seeking sponsorship from businesses, organisations and individuals.

In return, sponsors can have their logo placed on the wall in the workshop, on our website and have pamphlets and cards at the front desk. Sponsorship would be annual with options to have logo's on workshop shirts. **Need more information, phone Eddie 0400 488244.**

INDEPENDENT RIDERS JANUARY 2022

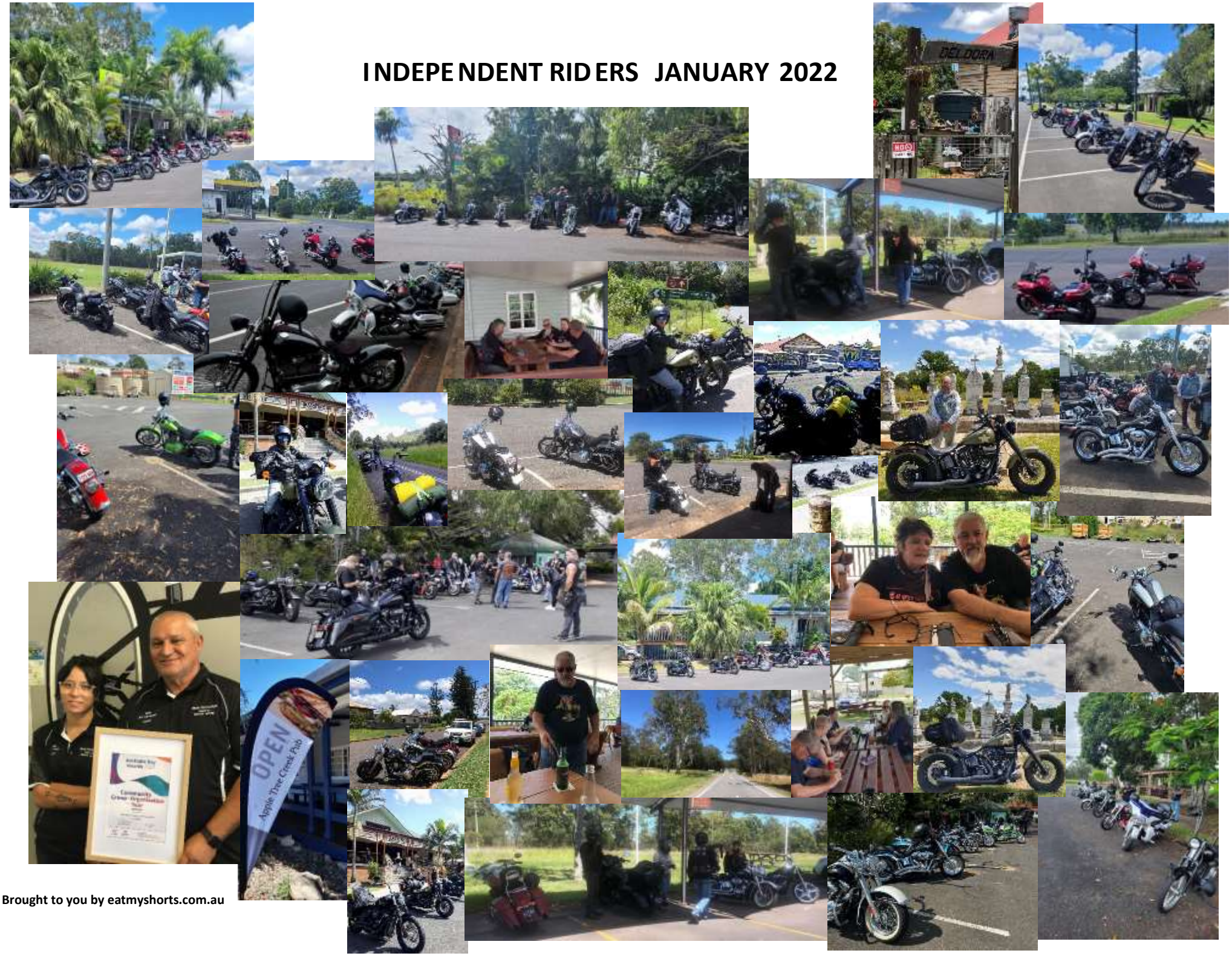

Brought to you by eatmyshorts.com.au

INDEPENDENT RIDERS

DAY RIDES IN – JANUARY 2022 #1

January Day Rides on the Fraser Coast #1

January Day Rides on the Fraser Coast #2

January Day Rides on the Fraser Coast #3

January Day Rides on the Fraser Coast #4

January Day Rides on the Fraser Coast #6

January Day Rides on the Fraser Coast #7

January Day Rides on the Fraser Coast #8

January Day Rides on the Fraser Coast #9

January Day Rides on the Fraser Coast #10

January Day Rides on the Fraser Coast #11

January Day Rides on the Fraser Coast #12

Brought to you by eatmyshorts.com.au

INDEPENDENT RIDERS

DAY RIDES IN – JANUARY 2022 #2

January Day Rides on the Fraser Coast #13

January Day Rides on the Fraser Coast #14

January Day Rides on the Fraser Coast #15

January Day Rides on the Fraser Coast #16

January Day Rides on the Fraser Coast #17

January Day Rides on the Fraser Coast #18

January Day Rides on the Fraser Coast #19

January Day Rides on the Fraser Coast #20

January Day Rides on the Fraser Coast #21

January Day Rides on the Fraser Coast #22

January Day Rides on the Fraser Coast #23

January Day Rides on the Fraser Coast #24

Brought to you by eatmyshorts.com.au

INDEPENDENT RIDERS

DAY RIDES IN – JANUARY 2022 #3

Excellent Pictures, thank you to all who contributed. Images are not displayed in order.

January Day Rides on the Fraser Coast #25

January Day Rides on the Fraser Coast #28

January Day Rides on the Fraser Coast #29

January Day Rides on the Fraser Coast #30

January Day Rides on the Fraser Coast #31

January Day Rides on the Fraser Coast #34

January Day Rides on the Fraser Coast #35

January Day Rides on the Fraser Coast #36

Brought to you by eatmyshorts.com.au

This Month's Humor and Quotes

OK I'll say it again slowly.

4 fish, 4 spring rolls, 2 pineapple fritters and $5 chips.

Today, I learned that if you flip a canoe over you can wear it as a hat.

Because it is cap-sized

MOMS NOW vs. MOMS THEN:
By I Might Be Funny

"That word is inappropriate."	"Say that again and I'll wash your mouth out with soap."
"Good job trying one bite of the dinner I made. Now you can have Mac & Cheese."	"You'll eat what I make, whether you like it or not. There are starving children in the world."
"I can see you're upset. Take a deep breath and use your words."	"You better stop crying or I'll **REALLY** give you something to cry about."
"You can't walk around the block by yourself. I'll drive you. Text me when you need a ride back."	"You want to go out? Take your bike. Be home before dark."
"I packed your bento box with almond butter on whole grain, kale chips, and an organic smoothie."	"Take a brown bag with a bologna sandwich on Wonder Bread. Grab a Twinkie and a Hawaiian Punch too." @I Might Be Funny

During a U2 concert in Belfast, Ireland Bono asked the audience for total silence.

Then in the silence, he started to slowly clap his hands.
Once every few seconds.

Holding the audience in total silence, he said into the microphone "Every time I clap my hands, a child in Africa dies."

From the front of the crowd, a broad Irish accent pierced the quiet:

"Well fuckin' stop doin' it then, ya evil bastard!"

Sitting at the ER. I don't really want to get into the details but the "Dyson ball cleaner" is a very misleading product name.

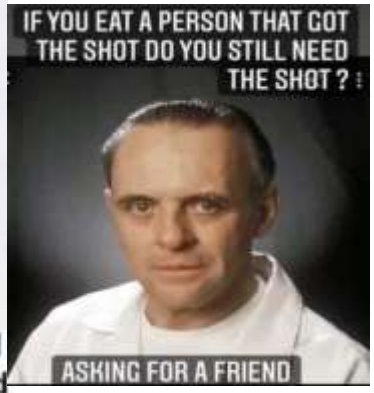

Apparently there's a third option between burial and cremation.

Brought to you by eatmyshorts.com.au

Brought to you by eatmyshorts.com.au

twenty20 Realty, Hervey Bay Boat Club, Centre Management Station Square Maryborough, Autobarn Maryborough, The Butcher Shop Tinana, Super Cheap Auto Maryborough, Wilko's Pro Shine, Hervey Bay Disability Assistance Inc

INDEPENDENT RIDERS 9TH ANNUAL POKER RUN

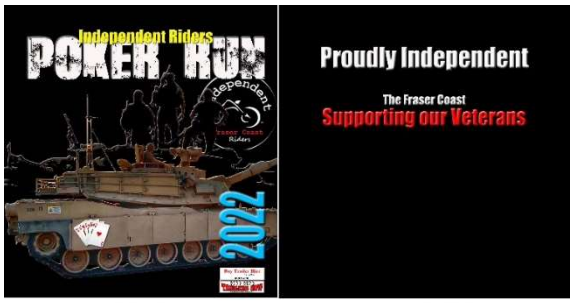

FRONT BACK

2022 Poker Run shirt, most sizes only $30.00 Round and V Neck available. Contact Julie on 0400 690981

***** Route Change. Last stop is niow The Lamington Hotel**

Extract from Facebook

SUNDAY, MARCH 27, 2022 AT 8 AM

Ride for William 2022 for Marliah Eastment

Annual Ride for William charity event to raise money for a Bundaberg family with a child battling cancer (Marliah Eastment)🎗.

- Starting at CQU Bundaberg
- Stands up at 9am for a ride/drive through Bundaberg coastal suburbs
- Finishes at the Club Hotel Bundaberg for entertainment and raffles
- Bikes and cars welcome
- Family friendly event
- Raffle prizes to be won
- All current COVID mandates will be followed and we ask kindly that all attendees follow guideline

Brought to you by eatmyshorts.com.au

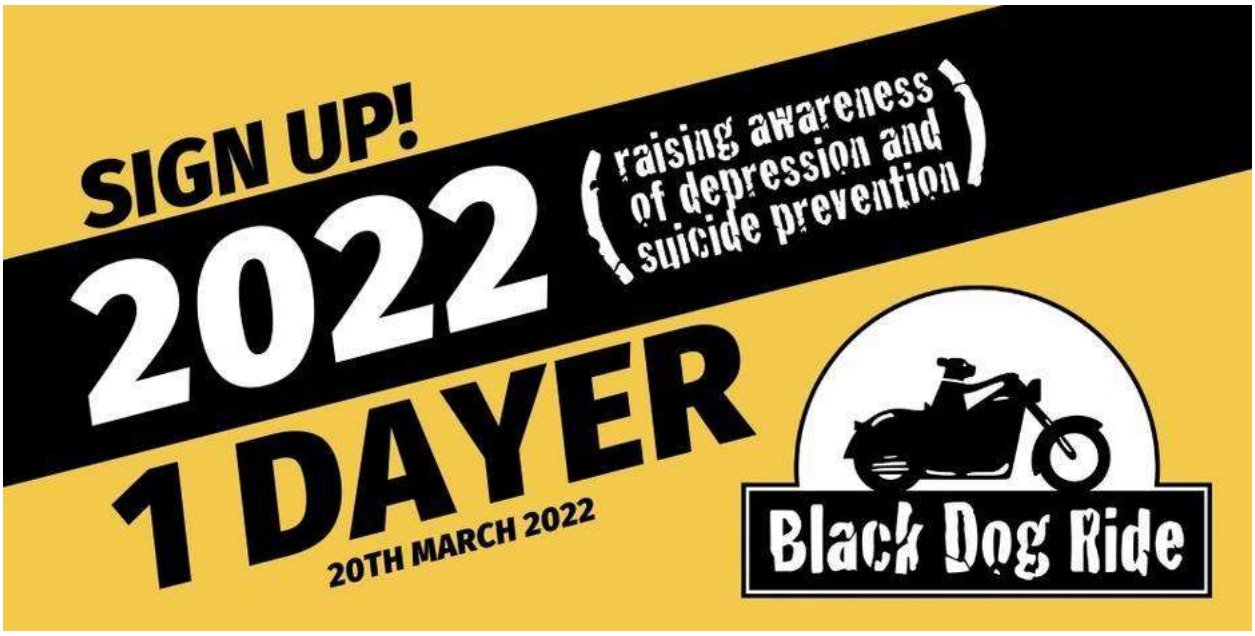

Independent Riders Pittsworth are co-ordinating this years event for the Darling Downs contact Jol Clarke 0419 746097 or Shanelle Clarke 0409 762374 for more details

Extract from Facebook

SATURDAY, MARCH 26, 2022 AT 9 AM

Tribute ride for Dave Hurst

Brolga Theatre and Convention Centre

Hi everyone, I'm sure a lot of people have met Dave and what a great bloke he was. Have had a message last week from Dave's son Josh to organise a tribute ride for his dad
Meet at the brolga from 9am with stands up at 10am. Ride to Rainbow beach for lunch at the surf club.
Please show your support for josh and his family

CONONDALE RALLY

MARCH 25 - 27 th 2022

CELEBRATING OUR 25th RALLY

Held at **Green Park, Conondale**
Come along to the Rally and enjoy the **OUR** legendary hospitality

All enquires email: zownersqld@hotmail.com

Check out our website: www.zownersqueensland.com

You can also follow us on facebook

FRIDAY
Rally opens

Bar open
12 noon to 12am

Music

SATURDAY
Breakfast , Lunch & dinner
Dead Bird Show and Shine
Motorised Gymkhana
Rally Trophies
Multi Draw Raffle
Music
Bar open 10am to 12am

SUNDAY
Breakfast

Rally closes

12 noon

Family Rally, Kids Welcome
Great Camping Facilities

Entry: $30.00
Eftpos not available

DISCLAIMER

All motorcycle events and rallies hold some element of risk. Participation at Conondale 2022 Rally is at your own risk. The Rally organisers will take all reasonable care however are not responsible for any loss of property or personal injury.

HISTORICAL MOTORCYCLE CLUB QLD

2022 MALENY MOTORCYCLE ONLY SWAP

Saturday 12th March

ONE DAY ONLY

at Maleny SHOWGROUNDS 4552

With FREE PARKING INSIDE GROUNDS

CURRENT COVID REGULATIONS WILL APPLY

- Entry $10 per person CASH ONLY
- Swap Sites $10 – Booking not required CASH ONLY

Camping available Friday Night ONLY FREE
Unpowered sites only

Access to Swap Sites on Main Oval from 2pm till 6pm Friday

- Strictly NO TRADING before 6am Saturday
- Massive variety of New & Used Parts & Bikes
- Dog & Bric a Brac free zone
- Food available from 3 pm Friday

SATURDAY Gates Open 6.00 am

Food Court opens at 7.00 am

Great Breakfasts & plenty of tasty food

Contact Murray Bishop 0404 810 413 bishopfam@iinet.net.au

Please check the club web site for the latest updates www.hmccq.org.au

Sunshine Coast Area, Historical Motorcycle Club of Qld Inc.
PO Box 8093, Maroochydore DC 4558 Q

Brought to you by eatmyshorts.com.au

SONS OF THE SOUTHERN CROSS SMC
BRISBANE CHAPTER

Ride Fee $20

Towball's 2022

6th Annual Memorial Ride

SOTSC

VV & VMC Bunker
132 Meakin Rd Kingston

Sign on from 8am
Stands up at 9.30am

After Party-Free camping
Burnout Comp-$500 prize

Saturday 9th April 2022

Proudly supporting
CYSTIC FIBROSIS Queensland

TWIN VALLEYS MOTORCYCLE CLUB

POKER RUN

SATURDAY 16TH APRIL

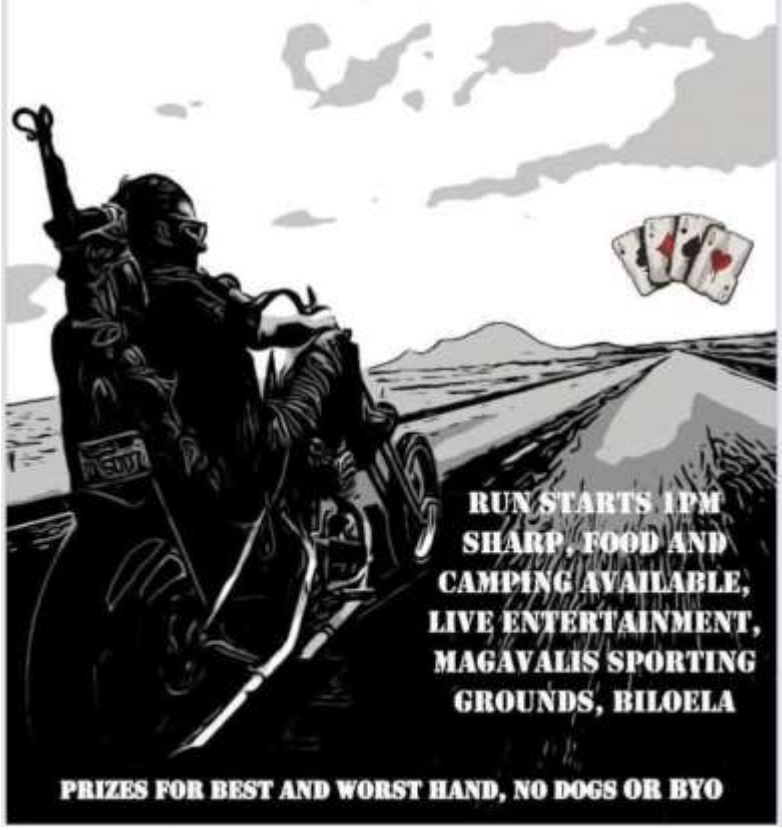

PRIZES FOR BEST AND WORST HAND, NO DOGS OR BYO

CANE TOAD RALLY

The BMW Motorcycle Club of Qld.
invites ***all motorcyclists*** to attend

The 28th

CANE TOAD RALLY

Since 1978

WHEN: ***22rd, 23th April 2022***

WHERE: **Wolca Reserve**, Bania Rd. **Mount Perry**, **Qld.**
(5.5km North of Mount Perry)

GPS: -25.132795 151.619289

COST: $25 Entry *(includes Rally Badge and Camping Fee)*
pre-registration *can be made* ***on website before April 17,*** *saves time when arriving at rally, just need to sign in and pay entry fee.*

Camping on large campground with hot showers, flushing toilets and **campfires**.
Catering of all meals from Friday lunch to Sunday morning breakfast.
The Mt. Perry Grand Hotel will have a ***Bar onsite,*** Friday and Saturday.

Bike Tour "choices of local area" **leaves** 8:30 on Saturday morning.
Light Entertainment on Saturday night around campfires.

Screen printing of the "Cane Toad Logo" ***onto your T-Shirt*** done on site for a gold coin donation. There will be the traditional ***Rum Hunt***, ***Gymkhana*** *and usual* ***Awards.***

For further Details:
canetoadrally.com.au email: canetoadrally@gmail.com

Proceeds donated to:

Royal Flying Doctor Service & Local Mt. Perry Community Groups

Brought to you by eatmyshorts.com.au

FOR SALE #1

Stainless Steel Barista/Coffee Machine

Comes with everything you need to start your own business
Included with coffee machine :
Stainless steel bench, fully plumbed includes water filter, grinder, touch screen and till (never used), scanner, mini receipt printer.

Originally purchased for $20,000 this machine has had no commercial use.
For inspection and/or to make an offer over $5,000 contact Michael or Julie

Phone: Michael 0409 575284 or Julie 0400 690981

Brought to you by eatmyshorts.com.au

WHERE OUR MONEY, GOODS AND RESOURCES GO

INDEPENDENT RIDERS AUSTRALIA - WHERE OUR MONEY GOES. LAST UPDATE 10th March 2021

Charities and Community Groups - supported since 2013

B.A.C.A. Bikers Against Child Abuse
Beyond Blue (Through Gunaida Hotel)
Black Dog 1 Day Ride (*both Bundaberg & Fraser Coast*)
Buy a Bale (*helping formers*)
CDH Australia (Congenital Diaphragmatic Hernia)
Fraser Coast Family Network
Fraser Coast Wildlife Sanctuary
Jaie's Journey
Leukaemia Foundation (Ugly Bar Tender)
M.A.C.E Central Queensland
M.A.C.E Wide Bay
Maryborough Animal Refuge
Motor Neurone Disease Assoc Qld
Prostate Cancer Research
Royal Flying Doctor Service
Spina Bifida Hydrocephalus Qld
State Emergency Service (SES) Fraser Coast
Yengarie Rural Fire Brigade

Schools supported since 2013

Aldridge State Gigh School HPV
Kandanga State School
Parke State School P&C (Centenary)
Riverside Christian College HPV

Misc dobnations and individuals supported since 2013

Braxtons Fight
Hear 4 Alana
Maryborough Rainbow Girls/Hear 4 Alana

Proposed Support for 2020/2021

Fraser Coast Family Network
MACE Wide Bay
Tough Times Ride 2020

Our Communities Australia

Event

Total Raised since Inception: $ 203,043.10

Charities and Community Groups Supported 1 Jul 2020 - 30 Jun 2021

	Key			
FCFN Art Competition 2020	AC	$	500.00	Trophies/Shirts/Certs
Gympie Toy Run 2021	BB	$	-	
Fraser Coast Family Network	FCFN	$	10,000.00	Cash and Goods
Independent Riders Workshops	IRW	$	490.00	Banner/Flag Donation
M.A.C.E Wide Bay	MWB	$	10,000.00	Cash and Goods
Our Community Fraser Coast	OCA	$	-	Cash and Goods
Fraser Coast Wildlife Sanctuary	FCWS	$	4,500.00	Toy Run 2020
Misc Support/Donations	MISC	$	200.00	Banner, Material, M/Bike, Raffle=$71 **Note:**
Grimes Family (Darling Downs)	DD1	$	3,500.00	Darling Downs Event
IR PokerRun 2021	DIG	$	4,000.00	ADF Drop in Centre
Misc Toy Donations Toy Run 2020	MISC	$	5,000.00	Toys to other organisations
Donated Banners	DB	$	200.00	Shirts and banner
	TTR			Cash to bikers in need
	Total	**$**	**38,390.00**	

Charities and Community Groups Supported 1 Jan 2020- 31 Dec 2020

	Key			
Disability Ambassador 2020	DA	$	400.00	Sausage Sizzle Toy Run 2019
FCFN Art Competition 2020	AC	$	500.00	Part of Toy Run 2019
Care Packages (Military)	CP	$	3,400.00	Cash and Goods
Fraser Coast Family Network	FCFN	$	4,500.00	Fraser Coast Toy Run 2020
Fraser Coast Wildlife Sanctuary	FCWS	$	4,500.00	Fraser Coast Toy Run 2020
Independent Riders Workshops	IRW	$	1,200.00	Moreton Bay Run, Pub Run 2019
Misc Support/Donations	MISC	$	14,500.00	Toy Run 2020 includes toys
M.A.C.E Wide Bay	MWB	$	4,500.00	Fraser Coast Toy Run 2020
Our Community Fraser Coast	OCA	$	250.00	Banner, Printer, Material, Fuel
VR (Virtual Reality Program)	VRP	$	7,400.00	Support to other groups/causes
Donation (Surplus merchandise)	MISC	$	500.00	To clients of FCFN
		$	-	
		$	-	
	DIG			ADF Drop In Centre
	Total	**$**	**41,650.00**	

Multi Group Community Events — **1 Jan 2020 - 31 Dec 2020**

Community Raffles/Events	CR1		
Tough Times Ride	TTR	$	-
Disability Ambassador March 2021	DCFC	$	460.00
Miscellaneous Donations	MISC	$	500.00
	Total		**$960.00**

Community Volunteer Hours $ Value	Exceeds 4500 Hours		
Community Volunteer Hours Per Year	$	131,800.00	
Unpresented monies/Goods	$	3,000.00	Toy Run 2020
	$	-	MACE VR + FCWS

Amount Raised year to date: $ 4,200.00
Includes cash, goods and services

Monies Donated for 2020 Fraser Coast Toy Run
As at 31 December 2020

Benefactors	Amount		Notes
F/Coast Family Network	$	13,500.00	Cash, Good/Services
F/Coast Wildlife Sanctuary	$	4,500.00	Cash
MACE (Wide Bay)	$	10,000.00	Cash, Good/Services
Total	**$**	**28,000.00**	

Amounts above will change between Sept-Dec each year
Independent Riders understand this is an important time and
as such proceeds from the Fraser Coast Toy Run are passed
on to benefactors as the money is raised. In previous years
around $3000 is passed on prior to the event. This amount
comes from the proceeds of the Toy Run Stall that runs from
September to December each year at Station Square.

Final amounts will include cash, goods and services

Breakdown - Independent Riders Poker Run 2021

Expenses			Event Stats
Raffle Prizes	$	650.00	
Event Patches	$	120.00	
Entertainment	$	-	Paid for
Event T-Shirts	$	-	Cost absorbed by attendees
Total Expenses	$	770.00	
$0.00	Other Expenses		Expenses absorbed by Independent Riders
$0.00			
$0.00	**Total Expenses**		
	$	4,800.00	Amount raised Fraser Coast Poker Run 2021 as at 30/03/2021
16.04%	% Passed on to benefactors		

Return to Benefactor = 100%

Darling Downs - Grimes Charity Run

Chq presentation Fraser Coast Wildlife Sactuary

Caroline. Disability Ambassador 2020
with sister and Mayor George Seymour

Moreton Bay Support Rural Schools

Independent Riders Australia – Supporting our communities

Brought to you by eatmyshorts.com.au

HELPING WITH CARE PACKAGES

What is a Care Package?

A care package is a parcel containing a variety of products that is sent to Australian Troops who are deployed overseas. These packages can contain a variety of products, some of which are listed below.

Funds raised and goods collected from our March 10 Poker Run went towards 60 care packages that were put together on March 24 and sent to our troops on the week ending 1 April 2018. Our plan is to continue collection of goods through 2018 until our poker run in 2020. In 2021 we were able to give to an organisation on the Fraser Coast funds to assist them to continue supporting our returned service people. In 2022 we would like to continue to support those that defended our countries beliefs.

List for what can go in a Care Packages, anything that you would like to receive from home! Note: If we keep the boxes under2kg the military will send for nothing.

Sorry
No glass jars or aerosol cans

• Razors • Roll on deodorants • Chap sticks for lips • Shampoo and conditioner (Small) • Sunscreen. (Small) • Baby wipes. (Wash) • Body wash • Eye drops • Tooth paste or Toothbrush • Tim Tams • Lollies • Noodles • Vegemite • Peanut paste • Muesli bars	• Milo, • Coffee, (small packets) • Tea • Nutella • Cookies • Nuts • Gum • Dried fruit • Note books • Biro's • Puzzle books • Playing cards. UNO cards, dice • Magazines. (car books , bikes others that would be interesting, national geographic books, calendars) etc

There is heaps more you can add in however if you are unsure or would like more information or have goods that could be used, then contact: Julie on 0400 690981.

So next time you are doing your shopping, pop in a little extra. Thank you.

Feel Like a Chat?

Flourish Australia Hervey Bay

Phone 1800 WE LISTEN
(1800 9354 7836)

1800 WE LISTEN is Flourish Australia's Peer WarmLine which commenced operation on July 1, 2012.

When you call **1800 WE LISTEN**, you will be speaking to someone who has a mutual understanding of mental illness. Flourish Australia staff combines their own experiences with extensive training to provide you with the support you request.

1800 WE LISTEN is ***not*** a crisis service, it is simply a number you can call when you want to have a chat, knowing that someone who is successfully managing their own recovery will be there to listen and share experiences.

Corona Virus Links

Restriction Stages

Vaccination Bookings / Information

Places of Concern

Public Health Directions (Qld)

Gossip, Gossiper, Rumour, Rumour Monger

GOSSIP/RUMOUR
circulating story or report of uncertain or doubtful truth information, often a mixture of truth and untruth, passed around

A rumour, is "a tall tale of explanations of events circulating from person to person and pertaining to an object, event, or issue in public concern." In the social sciences, a rumour involves a form of a statement whose veracity is not quickly or ever confirmed.

GOSSIPER/RUMOUR MONGER
A person who habitually reveals personal or sensational facts about others.

Gossipers are desperate and immature people. They need drama, love conflict and are so deeply unconfident they feel compelled to tell and spread false accusations and stories about others in order to feel a sense of superiority, or to be able to play the ultimate role of the victim

Gossiper - a person given to gossiping and divulging personal information about others. Gossip Monger, News Monger, Rumour Monger, Gossip

A GOSSIPER IS NOT YOUR FRIEND BUT A PERSON WHO COULD EASILY USE YOU AS THEIR NEXT TARGET!

Brought to you by eatmyshorts.com.au